

"ROPED JACKS"

ROPED, MULTI-PC JACKS, BOTTOM INLET

| PART NUMBER | NOMINAL PLUNGER O.D. | GROUND PLUNGER O.D. | NOMINAL PLUNGER WALL THICKNESS | PLUNGER I.D. | CYLINDER O.D. | COUPLING O.D. | BASEPLATE DIMENSIONS | MAX WORKING PRESSURE (PSI) | SEAL FRICTION PRESSURE (PSI) | HEAD O.D. |
|-------------|----------------------|---------------------|--------------------------------|--------------|---------------|---------------|----------------------|----------------------------|------------------------------|-----------|
| 220092G01 | 4.00 | 3.984 | .219 | 3.562 | 6.63 | 8.00 | 8" X 8" | 581 | 12 | 6.75 |
| 220092G02 | 4.00 | 3.984 | .312 | 3.375 | 6.63 | 8.00 | 8" X 8" | 581 | 12 | 6.75 |
| 220092G03 | 4.50 | 4.482 | .237 | 4.026 | 6.63 | 8.00 | 8" X 8" | 581 | 11 | 7.50 |
| 220092G04 | 4.50 | 4.482 | .337 | 3.826 | 6.63 | 8.00 | 8" X 8" | 581 | 11 | 7.50 |
| 220092G05 | 4.50 | 4.482 | .460 | 3.580 | 6.63 | 8.00 | 8" X 8" | 581 | 11 | 7.50 |
| 220092G06 | 5.00 | 4.982 | .312 | 4.375 | 8.63 | 10.00 | 9.38" X 10" | 678 | 10 | 9.00 |
| 220092G07 | 5.50 | 5.480 | .343 | 4.813 | 8.63 | 10.00 | 9.38" X 10" | 678 | 9 | 9.00 |
| 220092G08 | 6.00 | 5.966 | .360 | 5.280 | 8.63 | 10.00 | 9.38" X 10" | 678 | 8 | 9.00 |
| 220092G09 | 6.00 | 5.966 | .500 | 5.000 | 8.63 | 10.00 | 9.38" X 10" | 678 | 8 | 9.00 |
| 220092G10 | 6.50 | 6.466 | .375 | 5.750 | 8.63 | 10.00 | 9.38" X 10" | 678 | 8 | 9.00 |
| 220092G11 | 6.50 | 6.466 | .534 | 5.433 | 8.63 | 10.00 | 9.38" X 10" | 678 | 8 | 9.00 |
| 220092G12 | 7.00 | 6.966 | .625 | 5.750 | 10.75 | 12.19 | 11.5" X 12" | 600 | 8 | 11.00 |
| 220092G13 | 7.50 | 7.466 | .500 | 6.500 | 10.75 | 12.19 | 11.5" X 12" | 600 | 8 | 11.00 |
| 220092G14 | 8.00 | 7.966 | .500 | 7.000 | 10.75 | 12.19 | 11.5" X 12" | 600 | 8 | 11.00 |

ROPED, ONE-PC JACKS, BOTTOM INLET

| PART NUMBER | NOMINAL PLUNGER O.D. | GROUND PLUNGER O.D. | NOMINAL PLUNGER WALL THICKNESS | PLUNGER I.D. | CYLINDER O.D. | COUPLING O.D. | BASEPLATE DIMENSIONS | MAX WORKING PRESSURE (PSI) | SEAL FRICTION PRESSURE (PSI) | HEAD O.D. |
|-------------|----------------------|---------------------|--------------------------------|--------------|---------------|---------------|----------------------|----------------------------|------------------------------|-----------|
| 220086G01 | 4.00 | 3.984 | .219 | 3.562 | 6.63 | N/A | 8" X 8" | 614 | 12 | 6.75 |
| 220086G02 | 4.00 | 3.984 | .312 | 3.375 | 6.63 | N/A | 8" X 8" | 614 | 12 | 6.75 |
| 220086G03 | 4.50 | 4.482 | .237 | 4.026 | 6.63 | N/A | 8" X 8" | 614 | 11 | 7.50 |
| 220086G04 | 4.50 | 4.482 | .337 | 3.826 | 6.63 | N/A | 8" X 8" | 614 | 11 | 7.50 |
| 220086G05 | 4.50 | 4.482 | .460 | 3.580 | 6.63 | N/A | 8" X 8" | 614 | 11 | 7.50 |
| 220086G06 | 5.00 | 4.982 | .312 | 4.375 | 8.63 | N/A | 9.38" X 10" | 611 | 10 | 9.00 |
| 220086G07 | 5.50 | 5.480 | .343 | 4.813 | 8.63 | N/A | 9.38" X 10" | 611 | 9 | 9.00 |
| 220086G08 | 6.00 | 5.966 | .360 | 5.280 | 8.63 | N/A | 9.38" X 10" | 611 | 8 | 9.00 |
| 220086G09 | 6.00 | 5.966 | .500 | 5.000 | 8.63 | N/A | 9.38" X 10" | 611 | 8 | 9.00 |
| 220086G10 | 6.50 | 6.466 | .375 | 5.750 | 8.63 | N/A | 9.38" X 10" | 611 | 8 | 9.00 |
| 220086G11 | 6.50 | 6.466 | .534 | 5.433 | 8.63 | N/A | 9.38" X 10" | 611 | 8 | 9.00 |
| 220086G12 | 7.00 | 6.966 | .625 | 5.750 | 10.75 | N/A | 11.5" X 12" | 600 | 8 | 11.00 |
| 220086G13 | 7.50 | 7.466 | .500 | 6.500 | 10.75 | N/A | 11.5" X 12" | 600 | 8 | 11.00 |
| 220086G14 | 8.00 | 7.966 | .500 | 7.000 | 10.75 | N/A | 11.5" X 12" | 600 | 8 | 11.00 |

FOR 4.00" JACKS:
CL = STROKE + 5.5"

FOR 4.50" - 6.50" JACKS:
CL = STROKE + 6.2"

FOR 7.00" - 8.00" JACKS:
CL = STROKE + 6.3"

| REVISIONS | | | | |
|-----------|------|---|------------|----------|
| ECN | REV. | DESCRIPTION | DATE | APPROVED |
| 2756 | K | ADDED NOTE AND CHANGED CL TO ACCOMMODATE NEW STULE HEADS ON SHEET 1 AND 2 | 1/15/2007 | SLM |
| 2792 | L | ADDED NOTE FOR 7.50" CL AND CHANGED NOTES FOR ROPED AND SEAMLESS JACKS | 4/24/2007 | SLM |
| 3065 | M | CHANGED CLOSED LENGTHS ON ALL HOLELESS AND ROPED JACKS FOR NEW STYLE SLEEVE SEAL KITS | 12/23/2008 | SLM |

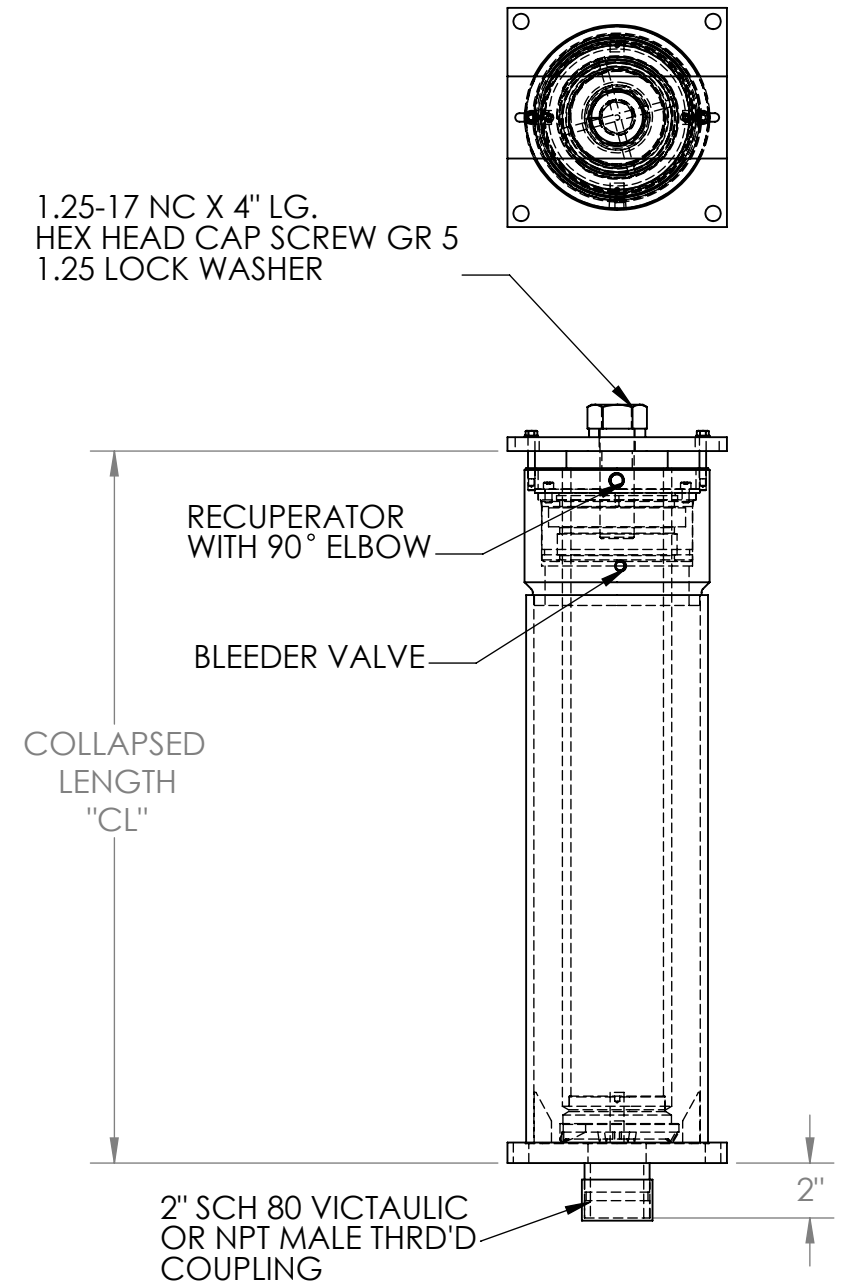

PROPRIETARY AND CONFIDENTIAL
THE INFORMATION CONTAINED
IN THIS DRAWING IS THE SOLE
PROPERTY OF D. L. MARTIN CO.
ANY REPRODUCTION IN PART
OR AS A WHOLE WITHOUT THE
WRITTEN PERMISSION OF
D.L. MARTIN CO. IS PROHIBITED.

UNLESS OTHERWISE SPECIFIED:
DIMENSIONS ARE IN INCHES
FINISH: 125
TOLERANCES:
FRACTIONAL: ± 1/16
ANGULAR: ± 0° 30'
ONE PLACE DECIMAL: ± .060
TWO PLACE DECIMAL: ± .030
THREE PLACE DECIMAL: ± .010

| | |
|----------------------|---------|
| NAME | DATE |
| JR | 6/16/03 |
| DRAWN | |
| CHECKED | |
| ENG APPR. | |
| WARNING: THIRD ANGLE | |
| | |

D. L. MARTIN CO.
TITLE: **ROPED AND HOLELESS JACK ORDERING GUIDE**
DWG. NO. **120096** REV **M**
CUSTOMER: DLM SHEET 1 OF 8

"ROPED JACKS"

ROPED, MULTI-PC JACKS, SIDE INLET

| PART NUMBER | NOMINAL PLUNGER O.D. | GROUND PLUNGER O.D. | NOMINAL PLUNGER WALL THICKNESS | PLUNGER I.D. | CYLINDER O.D. | COUPLING O.D. | BASEPLATE DIMENSIONS | MAX WORKING PRESSURE (PSI) | SEAL FRICTION PRESSURE (PSI) | HEAD O.D. |
|-------------|----------------------|---------------------|--------------------------------|--------------|---------------|---------------|----------------------|----------------------------|------------------------------|-----------|
| 220102G01 | 4.00 | 3.984 | .219 | 3.562 | 6.63 | 8.00 | 8" X 8" | 581 | 12 | 6.75 |
| 220102G02 | 4.00 | 3.984 | .312 | 3.375 | 6.63 | 8.00 | 8" X 8" | 581 | 12 | 6.75 |
| 220102G03 | 4.50 | 4.482 | .237 | 4.026 | 6.63 | 8.00 | 8" X 8" | 581 | 11 | 7.50 |
| 220102G04 | 4.50 | 4.482 | .337 | 3.826 | 6.63 | 8.00 | 8" X 8" | 581 | 11 | 7.50 |
| 220102G05 | 4.50 | 4.482 | .460 | 3.580 | 6.63 | 8.00 | 8" X 8" | 581 | 11 | 7.50 |
| 220102G06 | 5.00 | 4.982 | .312 | 4.375 | 8.63 | 10.00 | 9.38" X 10" | 678 | 10 | 9.00 |
| 220102G07 | 5.50 | 5.480 | .343 | 4.813 | 8.63 | 10.00 | 9.38" X 10" | 678 | 9 | 9.00 |
| 220102G08 | 6.00 | 5.966 | .360 | 5.280 | 8.63 | 10.00 | 9.38" X 10" | 678 | 8 | 9.00 |
| 220102G09 | 6.00 | 5.966 | .500 | 5.000 | 8.63 | 10.00 | 9.38" X 10" | 678 | 8 | 9.00 |
| 220102G10 | 6.50 | 6.466 | .375 | 5.750 | 8.63 | 10.00 | 9.38" X 10" | 678 | 8 | 9.00 |
| 220102G11 | 6.50 | 6.466 | .534 | 5.433 | 8.63 | 10.00 | 9.38" X 10" | 678 | 8 | 9.00 |
| 220102G12 | 7.00 | 6.966 | .625 | 5.750 | 10.75 | 12.19 | 11.5" X 12" | 600 | 8 | 11.00 |
| 220102G13 | 7.50 | 7.466 | .500 | 6.500 | 10.75 | 12.19 | 11.5" X 12" | 600 | 8 | 11.00 |
| 220102G14 | 8.00 | 7.966 | .500 | 7.000 | 10.75 | 12.19 | 11.5" X 12" | 600 | 8 | 11.00 |

ROPED, ONE-PC JACKS, SIDE INLET

| PART NUMBER | NOMINAL PLUNGER O.D. | GROUND PLUNGER O.D. | NOMINAL PLUNGER WALL THICKNESS | PLUNGER I.D. | CYLINDER O.D. | COUPLING O.D. | BASEPLATE DIMENSIONS | MAX WORKING PRESSURE (PSI) | SEAL FRICTION PRESSURE (PSI) | HEAD O.D. |
|-------------|----------------------|---------------------|--------------------------------|--------------|---------------|---------------|----------------------|----------------------------|------------------------------|-----------|
| 220101G01 | 4.00 | 3.984 | .219 | 3.562 | 6.63 | N/A | 8" X 8" | 614 | 12 | 6.75 |
| 220101G02 | 4.00 | 3.984 | .312 | 3.375 | 6.63 | N/A | 8" X 8" | 614 | 12 | 6.75 |
| 220101G03 | 4.50 | 4.482 | .237 | 4.026 | 6.63 | N/A | 8" X 8" | 614 | 11 | 7.50 |
| 220101G04 | 4.50 | 4.482 | .337 | 3.826 | 6.63 | N/A | 8" X 8" | 614 | 11 | 7.50 |
| 220101G05 | 4.50 | 4.482 | .460 | 3.580 | 6.63 | N/A | 8" X 8" | 614 | 11 | 7.50 |
| 220101G06 | 5.00 | 4.982 | .312 | 4.375 | 8.63 | N/A | 9.38" X 10" | 611 | 10 | 9.00 |
| 220101G07 | 5.50 | 5.480 | .343 | 4.813 | 8.63 | N/A | 9.38" X 10" | 611 | 9 | 9.00 |
| 220101G08 | 6.00 | 5.966 | .360 | 5.280 | 8.63 | N/A | 9.38" X 10" | 611 | 8 | 9.00 |
| 220101G09 | 6.00 | 5.966 | .500 | 5.000 | 8.63 | N/A | 9.38" X 10" | 611 | 8 | 9.00 |
| 220101G10 | 6.50 | 6.466 | .375 | 5.750 | 8.63 | N/A | 9.38" X 10" | 611 | 8 | 9.00 |
| 220101G11 | 6.50 | 6.466 | .534 | 5.433 | 8.63 | N/A | 9.38" X 10" | 611 | 8 | 9.00 |
| 220101G12 | 7.00 | 6.966 | .625 | 5.750 | 10.75 | N/A | 11.5" X 12" | 600 | 8 | 11.00 |
| 220101G13 | 7.50 | 7.466 | .500 | 6.500 | 10.75 | N/A | 11.5" X 12" | 600 | 8 | 11.00 |
| 220101G14 | 8.00 | 7.966 | .500 | 7.000 | 10.75 | N/A | 11.5" X 12" | 600 | 8 | 11.00 |

FOR 4.00" JACKS:
 $CL = \text{STROKE} + 5.6"$

FOR 4.50" - 6.50" JACKS:
 $CL = \text{STROKE} + 6.3"$

FOR 7.00" - 8.00" JACKS:
 $CL = \text{STROKE} + 6.4"$

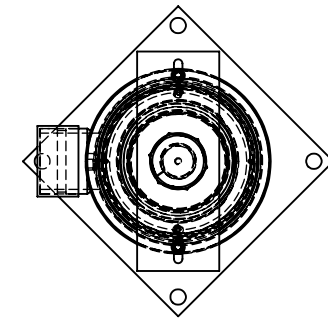

1.25-17 NC X 4 LG.
 HEX HEAD CAP SCREW GR 5
 1.25 LOCK WASHER

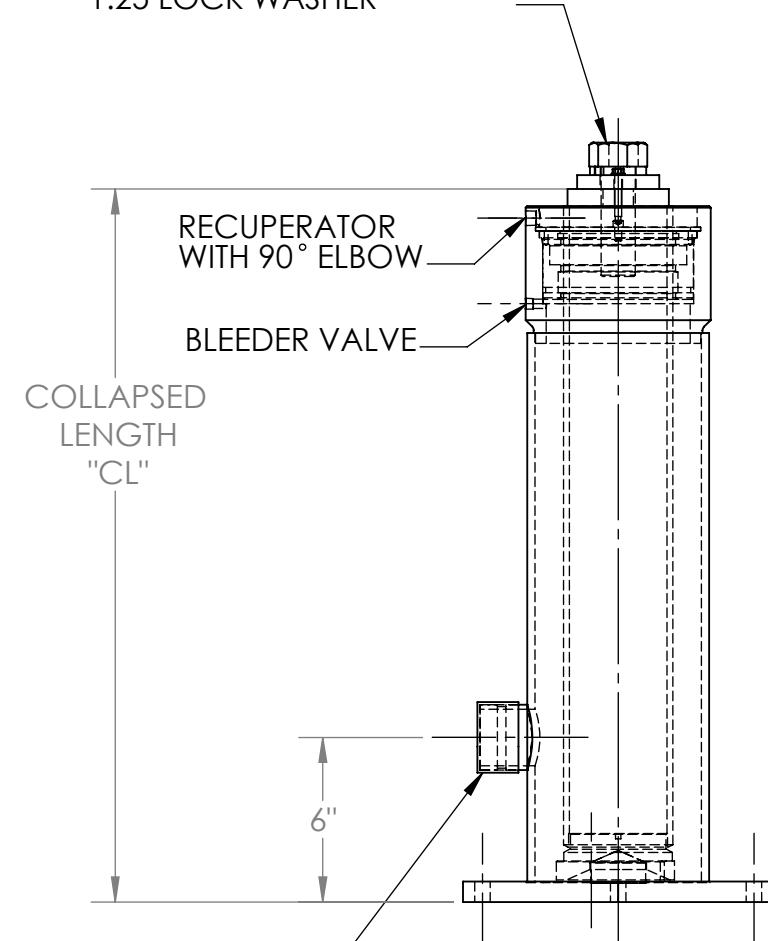

2" SCH 80 VICTAULIC
 OR NPT MALE THRD'D
 COUPLING

RECUPERATOR INCLUDES PLASTIC HOSE OF
 LENGTH = COLLAPSED LENGTH + 14".

PROPRIETARY AND CONFIDENTIAL
 THE INFORMATION CONTAINED
 IN THIS DRAWING IS THE SOLE
 PROPERTY OF D. L. MARTIN CO.
 ANY REPRODUCTION IN PART
 OR AS A WHOLE WITHOUT THE
 WRITTEN PERMISSION OF
 D.L. MARTIN CO. IS PROHIBITED.

UNLESS OTHERWISE SPECIFIED:
 DIMENSIONS ARE IN INCHES
 FINISH: 125
 TOLERANCES:
 FRACTIONAL: ± 1/16
 ANGULAR: ± 0° 30'
 ONE PLACE DECIMAL: ± .060
 TWO PLACE DECIMAL: ± .030
 THREE PLACE DECIMAL: ± .010

NAME: JR
 DATE: 6/16/03
 DRAWN: []
 CHECKED: []
 ENG APPR: []
 WARNING: THIRD ANGLE

D. L. MARTIN CO.
**ROPED AND HOLELESS
 JACK ORDERING GUIDE**
 DWG. NO. 120096
 CUSTOMER: DLM
 SHEET 2 OF 8

"HOLELESS JACKS"

ONE-PC JACKS, SIDE INLET

| PART NUMBER | NOMINAL PLUNGER O.D. | GROUND PLUNGER O.D. | NOMINAL PLUNGER WALL THICKNESS | PLUNGER I.D. | CYLINDER O.D. | COUPLING O.D. | BASEPLATE DIMENSIONS | MAX WORKING PRESSURE (PSI) | SEAL FRICTION PRESSURE (PSI) | HEAD O.D. |
|-------------|----------------------|---------------------|--------------------------------|--------------|---------------|---------------|----------------------|----------------------------|------------------------------|-----------|
| 220125G14 | 2.95 | 2.972 | .168 | 2.633 | 4.50 | N/A | 5.75" X 10" | 611 | 12 | 5.25 |
| 220125G12 | 3.50 | 3.484 | .218 | 3.063 | 5.63 | N/A | 7" X 11.25" | 611 | 12 | 6.50 |
| 220125G13 | 3.75 | 3.732 | .375 | 3.000 | 5.63 | N/A | 7" X 11.25" | 611 | 12 | 6.50 |
| 220125G01 | 4.00 | 3.984 | .219 | 3.562 | 6.63 | N/A | 8" X 12.25" | 614 | 12 | 6.75 |
| 220125G02 | 4.00 | 3.984 | .312 | 3.375 | 6.63 | N/A | 8" X 12.25" | 614 | 12 | 6.75 |
| 220125G03 | 4.50 | 4.482 | .237 | 4.026 | 6.63 | N/A | 8" X 12.25" | 614 | 11 | 7.50 |
| 220125G04 | 4.50 | 4.482 | .337 | 3.826 | 6.63 | N/A | 8" X 12.25" | 614 | 11 | 7.50 |
| 220125G05 | 4.50 | 4.482 | .460 | 3.580 | 6.63 | N/A | 8" X 12.25" | 614 | 11 | 7.50 |
| 220125G06 | 5.00 | 4.982 | .312 | 4.375 | 8.63 | N/A | 10" X 14.25" | 611 | 10 | 9.00 |
| 220125G07 | 5.50 | 5.480 | .343 | 4.813 | 8.63 | N/A | 10" X 14.25" | 611 | 9 | 9.00 |
| 220125G08 | 6.00 | 5.966 | .360 | 5.280 | 8.63 | N/A | 10" X 14.25" | 611 | 8 | 9.00 |
| 220125G09 | 6.00 | 5.966 | .500 | 5.000 | 8.63 | N/A | 10" X 14.25" | 611 | 8 | 9.00 |
| 220125G10 | 6.50 | 6.466 | .375 | 5.750 | 8.63 | N/A | 10" X 14.25" | 611 | 8 | 9.00 |
| 220125G11 | 6.50 | 6.466 | .534 | 5.433 | 8.63 | N/A | 10" X 14.25" | 611 | 8 | 9.00 |

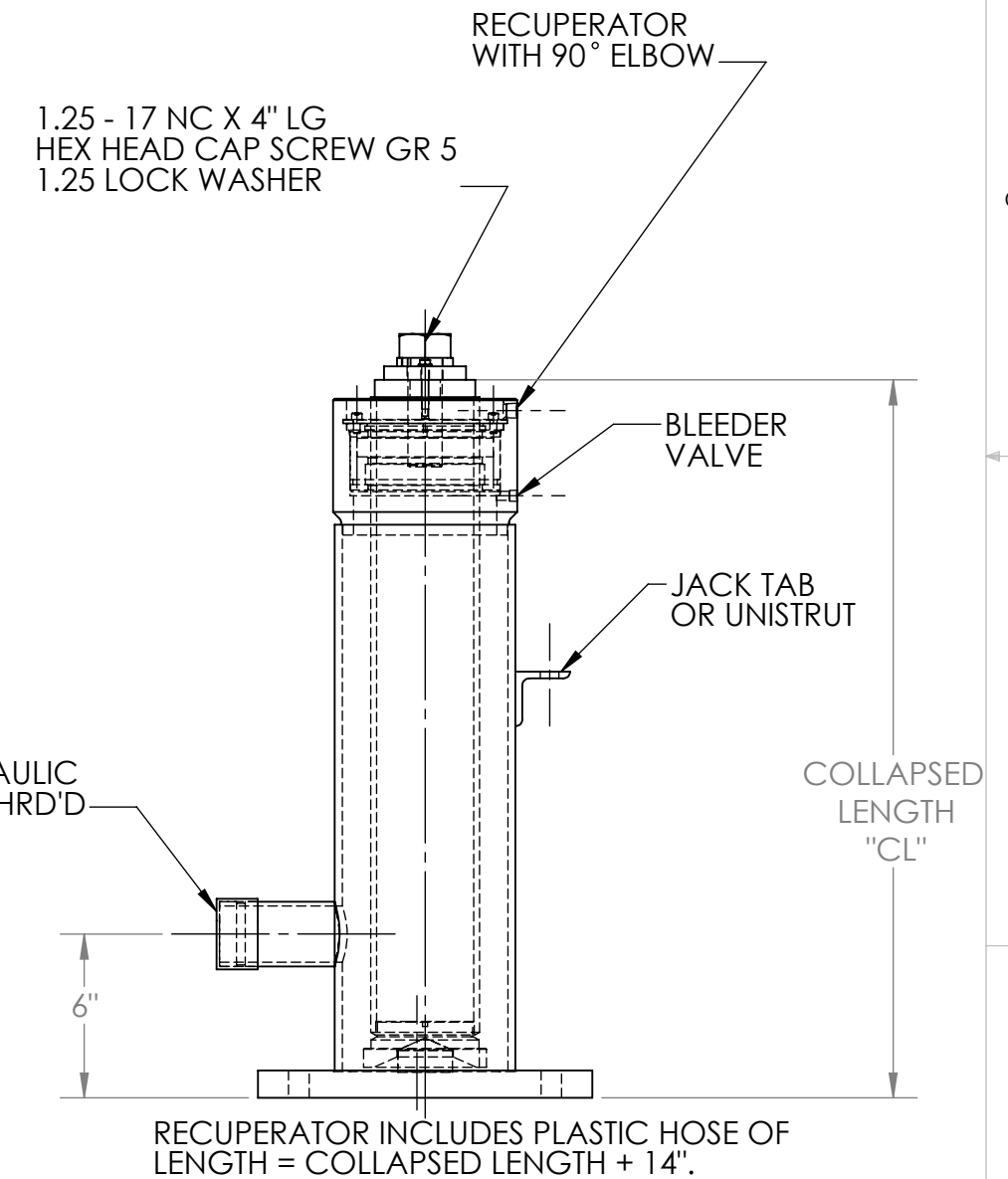
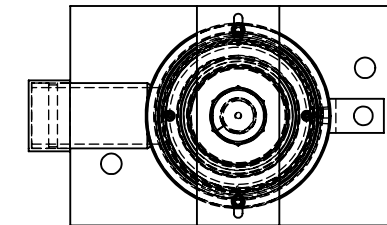

FOR 2.95" - 4.00" JACKS:
 $CL = \text{STROKE} + 5.8"$

FOR 4.50" - 5.00" JACKS:
 $CL = \text{STROKE} + 6.0"$

FOR 5.50" - 6.50" JACKS:
 $CL = \text{STROKE} + 6.5"$

FOR 7.00" - 8.00" JACKS:
 $CL = \text{STROKE} + 5.6"$

2" SCH 80 VICTAULIC
 OR NPT MALE THRD'D
 COUPLING

6"

PROPRIETARY AND CONFIDENTIAL
 THE INFORMATION CONTAINED
 IN THIS DRAWING IS THE SOLE
 PROPERTY OF D. L. MARTIN CO.
 ANY REPRODUCTION IN PART
 OR AS A WHOLE WITHOUT THE
 WRITTEN PERMISSION OF
 D.L. MARTIN CO. IS PROHIBITED.

UNLESS OTHERWISE SPECIFIED:
DIMENSIONS ARE IN INCHES
 FINISH: 125
 TOLERANCES:
 FRACTIONAL: ± 1/16
 ANGULAR: ± 0° 30'
 ONE PLACE DECIMAL: ± .060
 TWO PLACE DECIMAL: ± .030
 THREE PLACE DECIMAL: ± .010

| | |
|-----------|---------|
| NAME | DATE |
| JR | 6/16/03 |
| DRAWN | |
| CHECKED | |
| ENG APPR. | |

WARNING: THIRD ANGLE

D. L. MARTIN CO.
**ROPED AND HOLELESS
 JACK ORDERING GUIDE**

DWG. NO. 120096
 CUSTOMER: DLM
 SHEET 3 OF 8

REV M

"HOLELESS - SEAMLESS JACKS"

SEAMLESS PLUNGER, STANDARD CYLINDER, ONE-PC JACKS, SIDE INLET

| PART NUMBER | NOMINAL PLUNGER O.D. | GROUND PLUNGER O.D. | NOMINAL PLUNGER WALL THICKNESS | PLUNGER I.D. | CYLINDER O.D. | COUPLING O.D. | BASEPLATE DIMENSIONS | MAX WORKING PRESSURE (PSI) | SEAL FRICTION PRESSURE (PSI) | HEAD O.D. |
|-------------|----------------------|---------------------|--------------------------------|--------------|---------------|---------------|----------------------|----------------------------|------------------------------|-----------|
| 220166G01 | 3.50 | 3.453 | .216 | 3.068 | 5.63 | N/A | 7" X 11.25" | 611 | 12 | 6.50 |
| 220166G02 | 3.75 | 3.706 | .500 | 2.750 | 5.63 | N/A | 7" X 11.25" | 611 | 12 | 6.50 |
| 220166G03 | 4.00 | 3.953 | .226 | 3.548 | 6.63 | N/A | 8" X 12.25" | 614 | 12 | 6.75 |
| 220166G04 | 4.00 | 3.953 | .500 | 3.000 | 6.63 | N/A | 8" X 12.25" | 614 | 12 | 6.75 |
| 220166G05 | 4.50 | 4.451 | .237 | 4.026 | 6.63 | N/A | 8" X 12.25" | 614 | 11 | 7.50 |
| 220166G06 | 4.50 | 4.451 | .337 | 3.826 | 6.63 | N/A | 8" X 12.25" | 614 | 11 | 7.50 |
| 220166G07 | 4.50 | 4.451 | .500 | 3.500 | 6.63 | N/A | 8" X 12.25" | 614 | 11 | 7.50 |
| 220166G08 | 5.00 | 4.951 | .500 | 4.000 | 8.63 | N/A | 10" X 14.25" | 611 | 10 | 9.00 |
| 220166G09 | 5.50 | 5.449 | .500 | 4.500 | 8.63 | N/A | 10" X 14.25" | 611 | 9 | 9.00 |
| 220166G10 | 6.00 | 5.940 | .500 | 5.000 | 8.63 | N/A | 10" X 14.25" | 611 | 8 | 9.00 |
| 220166G11 | 6.50 | 6.440 | .500 | 5.500 | 8.63 | N/A | 10" X 14.25" | 611 | 8 | 9.00 |

SEAMLESS PLUNGER, SEAMLESS CYLINDER, ONE-PC JACKS, SIDE INLET

| PART NUMBER | NOMINAL PLUNGER O.D. | GROUND PLUNGER O.D. | NOMINAL PLUNGER WALL THICKNESS | PLUNGER I.D. | CYLINDER O.D. | COUPLING O.D. | BASEPLATE DIMENSIONS | MAX WORKING PRESSURE (PSI) | SEAL FRICTION PRESSURE (PSI) | HEAD O.D. |
|-------------|----------------------|---------------------|--------------------------------|--------------|---------------|---------------|----------------------|----------------------------|------------------------------|-----------|
| 220166G12 | 3.50 | 3.453 | .216 | 3.068 | 5.63 | N/A | 7" X 11.25" | 611 | 12 | 6.50 |
| 220166G13 | 3.75 | 3.706 | .500 | 2.750 | 5.63 | N/A | 7" X 11.25" | 611 | 12 | 6.50 |
| 220166G14 | 4.00 | 3.953 | .226 | 3.548 | 6.63 | N/A | 8" X 12.25" | 614 | 12 | 6.75 |
| 220166G15 | 4.00 | 3.953 | .500 | 3.000 | 6.63 | N/A | 8" X 12.25" | 614 | 12 | 6.75 |
| 220166G16 | 4.50 | 4.451 | .237 | 4.026 | 6.63 | N/A | 8" X 12.25" | 614 | 11 | 7.50 |
| 220166G17 | 4.50 | 4.451 | .337 | 3.826 | 6.63 | N/A | 8" X 12.25" | 614 | 11 | 7.50 |
| 220166G18 | 4.50 | 4.451 | .500 | 3.500 | 6.63 | N/A | 8" X 12.25" | 614 | 11 | 7.50 |
| 220166G19 | 5.00 | 4.951 | .500 | 4.000 | 8.63 | N/A | 10" X 14.25" | 611 | 10 | 9.00 |
| 220166G20 | 5.50 | 5.449 | .500 | 4.500 | 8.63 | N/A | 10" X 14.25" | 611 | 9 | 9.00 |
| 220166G21 | 6.00 | 5.940 | .500 | 5.000 | 8.63 | N/A | 10" X 14.25" | 611 | 8 | 9.00 |
| 220166G22 | 6.50 | 6.440 | .500 | 5.500 | 8.63 | N/A | 10" X 14.25" | 611 | 8 | 9.00 |

FOR 3.50" - 4.00" JACKS:
CL = STROKE + 5.8"

FOR 4.50" - 5.00" JACKS:
CL = STROKE + 6.0"

FOR 5.50" - 6.50" JACKS:
CL = STROKE + 6.5"

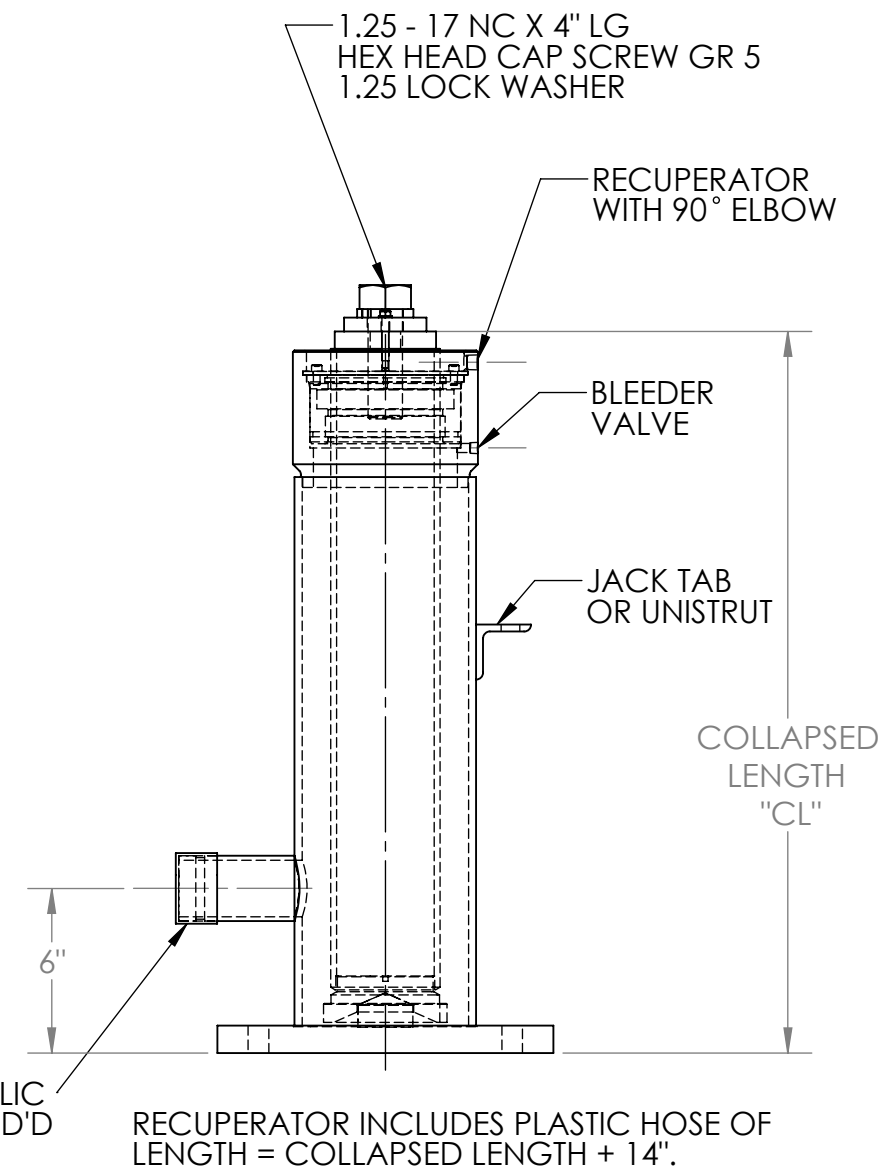
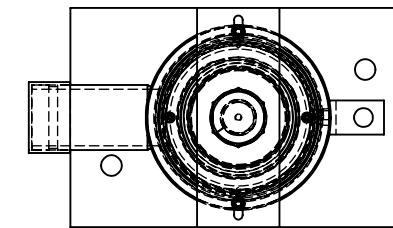

PROPRIETARY AND CONFIDENTIAL
THE INFORMATION CONTAINED
IN THIS DRAWING IS THE SOLE
PROPERTY OF D. L. MARTIN CO.
ANY REPRODUCTION IN PART
OR AS A WHOLE WITHOUT THE
WRITTEN PERMISSION OF
D.L. MARTIN CO. IS PROHIBITED.

UNLESS OTHERWISE SPECIFIED:
DIMENSIONS ARE IN INCHES
FINISH: 125
TOLERANCES:
FRACTIONAL: ± 1/16
ANGULAR: ± 0° 30'
ONE PLACE DECIMAL: ± .060
TWO PLACE DECIMAL: ± .030
THREE PLACE DECIMAL: ± .010

NAME: JR
DATE: 6/16/03
DRAWN: JR
CHECKED: []
ENG APPR: []
WARNING: THIRD ANGLE

D. L. MARTIN CO.
TITLE: **ROPED AND HOLELESS JACK ORDERING GUIDE**
DWG. NO. 120096
CUSTOMER: DLM
SHEET 4 OF 8

"ROPED - SEAMLESS JACKS"

SEAMLESS PLUNGER, STANDARD CYLINDER, MULTI-PC JACKS, BOTTOM INLET

| PART NUMBER | NOMINAL PLUNGER O.D. | GROUND PLUNGER O.D. | NOMINAL PLUNGER WALL THICKNESS | PLUNGER I.D. | CYLINDER O.D. | COUPLING O.D. | BASEPLATE DIMENSIONS | MAX WORKING PRESSURE (PSI) | SEAL FRICTION PRESSURE (PSI) | HEAD O.D. |
|-------------|----------------------|---------------------|--------------------------------|--------------|---------------|---------------|----------------------|----------------------------|------------------------------|-----------|
| 220168G01 | 4.00 | 3.953 | .226 | 3.548 | 6.63 | 8.00 | 8" X 8" | 581 | 12 | 6.75 |
| 220168G02 | 4.00 | 3.953 | .500 | 3.000 | 6.63 | 8.00 | 8" X 8" | 581 | 12 | 6.75 |
| 220168G03 | 4.50 | 4.451 | .237 | 4.026 | 6.63 | 8.00 | 8" X 8" | 581 | 11 | 7.50 |
| 220168G04 | 4.50 | 4.451 | .337 | 3.826 | 6.63 | 8.00 | 8" X 8" | 581 | 11 | 7.50 |
| 220168G05 | 4.50 | 4.451 | .500 | 3.500 | 6.63 | 8.00 | 8" X 8" | 581 | 11 | 7.50 |
| 220168G06 | 5.00 | 4.951 | .500 | 4.000 | 8.63 | 10.00 | 9.38" X 10" | 678 | 10 | 9.00 |
| 220168G07 | 5.50 | 5.449 | .500 | 4.500 | 8.63 | 10.00 | 9.38" X 10" | 678 | 9 | 9.00 |
| 220168G08 | 6.00 | 5.940 | .500 | 5.000 | 8.63 | 10.00 | 9.38" X 10" | 678 | 8 | 9.00 |
| 220168G09 | 6.50 | 6.440 | .500 | 5.500 | 8.63 | 10.00 | 9.38" X 10" | 678 | 8 | 9.00 |
| 220168G10 | 7.00 | 6.940 | .625 | 5.750 | 10.75 | 12.19 | 11.50" X 12" | 600 | 8 | 11.00 |
| 220168G11 | 7.50 | 7.435 | .500 | 6.500 | 10.75 | 12.19 | 11.50" X 12" | 600 | 8 | 11.00 |
| 220168G12 | 8.00 | 7.935 | .500 | 7.000 | 10.75 | 12.19 | 11.50" X 12" | 600 | 8 | 11.00 |

SEAMLESS PLUNGER, SEAMLESS CYLINDER, MULTI-PC JACKS, BOTTOM INLET

| PART NUMBER | NOMINAL PLUNGER O.D. | GROUND PLUNGER O.D. | NOMINAL PLUNGER WALL THICKNESS | PLUNGER I.D. | CYLINDER O.D. | COUPLING O.D. | BASEPLATE DIMENSIONS | MAX WORKING PRESSURE (PSI) | SEAL FRICTION PRESSURE (PSI) | HEAD O.D. |
|-------------|----------------------|---------------------|--------------------------------|--------------|---------------|---------------|----------------------|----------------------------|------------------------------|-----------|
| 220168G13 | 4.00 | 3.953 | .226 | 3.548 | 6.63 | 8.00 | 8" X 8" | 581 | 12 | 6.75 |
| 220168G14 | 4.00 | 3.953 | .500 | 3.000 | 6.63 | 8.00 | 8" X 8" | 581 | 12 | 6.75 |
| 220168G15 | 4.50 | 4.451 | .237 | 4.026 | 6.63 | 8.00 | 8" X 8" | 581 | 11 | 7.50 |
| 220168G16 | 4.50 | 4.451 | .337 | 3.826 | 6.63 | 8.00 | 8" X 8" | 581 | 11 | 7.50 |
| 220168G17 | 4.50 | 4.451 | .500 | 3.500 | 6.63 | 8.00 | 8" X 8" | 581 | 11 | 7.50 |
| 220168G18 | 5.00 | 4.951 | .500 | 4.000 | 8.63 | 10.00 | 9.38" X 10" | 678 | 10 | 9.00 |
| 220168G19 | 5.50 | 5.449 | .500 | 4.500 | 8.63 | 10.00 | 9.38" X 10" | 678 | 9 | 9.00 |
| 220168G20 | 6.00 | 5.940 | .500 | 5.000 | 8.63 | 10.00 | 9.38" X 10" | 678 | 8 | 9.00 |
| 220168G21 | 6.50 | 6.440 | .500 | 5.500 | 8.63 | 10.00 | 9.38" X 10" | 678 | 8 | 9.00 |
| 220168G22 | 7.00 | 6.940 | .625 | 5.750 | 10.75 | 12.19 | 11.50" X 12" | 600 | 8 | 11.00 |
| 220168G23 | 7.50 | 7.435 | .500 | 6.500 | 10.75 | 12.19 | 11.50" X 12" | 600 | 8 | 11.00 |
| 220168G24 | 8.00 | 7.935 | .500 | 7.000 | 10.75 | 12.19 | 11.50" X 12" | 600 | 8 | 11.00 |

FOR 4.00" JACKS:
CL = STROKE + 5.6"

FOR 4.50" - 6.50" JACKS:
CL = STROKE + 6.3"

FOR 7.00" - 8.00" JACKS:
CL = STROKE + 6.4"

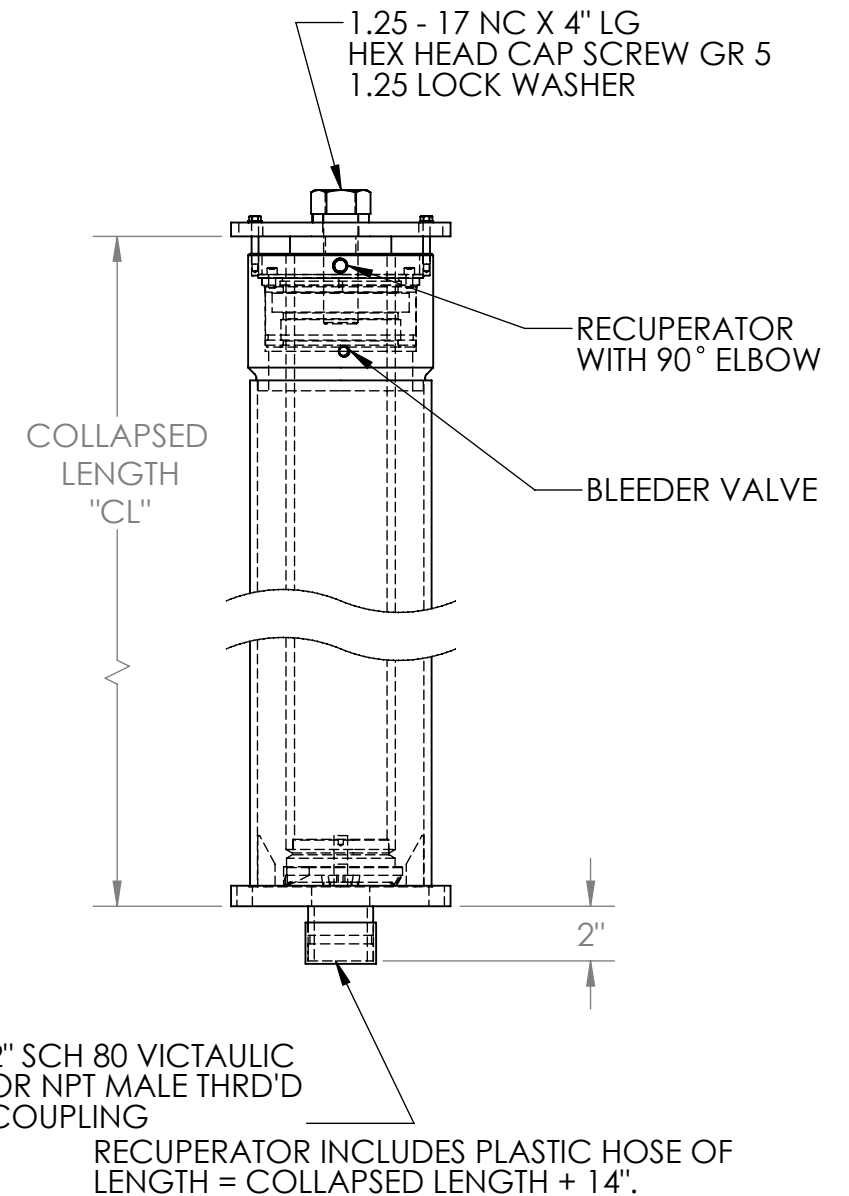
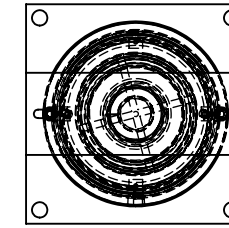

PROPRIETARY AND CONFIDENTIAL
THE INFORMATION CONTAINED
IN THIS DRAWING IS THE SOLE
PROPERTY OF D. L. MARTIN CO.
ANY REPRODUCTION IN PART
OR AS A WHOLE WITHOUT THE
WRITTEN PERMISSION OF
D.L. MARTIN CO. IS PROHIBITED.

UNLESS OTHERWISE SPECIFIED:
DIMENSIONS ARE IN INCHES
FINISH: 125
TOLERANCES:
FRACTIONAL: ± 1/16
ANGULAR: ± 0° 30'
ONE PLACE DECIMAL: ± .060
TWO PLACE DECIMAL: ± .030
THREE PLACE DECIMAL: ± .010

NAME: JR
DATE: 6/16/03
DRAWN: JR
CHECKED: []
ENG APPR: []
WARNING: THIRD ANGLE

D. L. MARTIN CO.
TITLE: **ROPED AND HOLELESS JACK ORDERING GUIDE**
DWG. NO. 120096
CUSTOMER: DLM
REV M
SHEET 5 OF 8

"ROPED - SEAMLESS JACKS"

SEAMLESS PLUNGER, STANDARD CYLINDER, ONE-PC JACKS, BOTTOM INLET

| PART NUMBER | NOMINAL PLUNGER O.D. | GROUND PLUNGER O.D. | NOMINAL PLUNGER WALL THICKNESS | PLUNGER I.D. | CYLINDER O.D. | COUPLING O.D. | BASEPLATE DIMENSIONS | MAX WORKING PRESSURE (PSI) | SEAL FRICTION PRESSURE (PSI) | HEAD O.D. |
|-------------|----------------------|---------------------|--------------------------------|--------------|---------------|---------------|----------------------|----------------------------|------------------------------|-----------|
| 220169G01 | 4.00 | 3.953 | .226 | 3.548 | 6.63 | N/A | 8" X 8" | 614 | 12 | 6.75 |
| 220169G02 | 4.00 | 3.953 | .500 | 3.000 | 6.63 | N/A | 8" X 8" | 614 | 12 | 6.75 |
| 220169G03 | 4.50 | 4.451 | .237 | 4.026 | 6.63 | N/A | 8" X 8" | 614 | 11 | 7.50 |
| 220169G04 | 4.50 | 4.451 | .337 | 3.826 | 6.63 | N/A | 8" X 8" | 614 | 11 | 7.50 |
| 220169G05 | 4.50 | 4.451 | .500 | 3.500 | 6.63 | N/A | 8" X 8" | 614 | 11 | 7.50 |
| 220169G06 | 5.00 | 4.951 | .500 | 4.000 | 8.63 | N/A | 9.38" X 10" | 611 | 10 | 9.00 |
| 220169G07 | 5.50 | 5.449 | .500 | 4.500 | 8.63 | N/A | 9.38" X 10" | 611 | 9 | 9.00 |
| 220169G08 | 6.00 | 5.940 | .500 | 5.000 | 8.63 | N/A | 9.38" X 10" | 611 | 8 | 9.00 |
| 220169G09 | 6.50 | 6.440 | .500 | 5.500 | 8.63 | N/A | 9.38" X 10" | 611 | 8 | 9.00 |
| 220169G10 | 7.00 | 6.940 | .625 | 5.750 | 10.75 | N/A | 11.50" X 12" | 600 | 8 | 11.00 |
| 220169G11 | 7.50 | 7.435 | .500 | 6.500 | 10.75 | N/A | 11.50" X 12" | 600 | 8 | 11.00 |
| 220169G12 | 8.00 | 7.935 | .500 | 7.000 | 10.75 | N/A | 11.50" X 12" | 600 | 8 | 11.00 |

SEAMLESS PLUNGER, SEAMLESS CYLINDER, ONE-PC JACKS, BOTTOM INLET

| PART NUMBER | NOMINAL PLUNGER O.D. | GROUND PLUNGER O.D. | NOMINAL PLUNGER WALL THICKNESS | PLUNGER I.D. | CYLINDER O.D. | COUPLING O.D. | BASEPLATE DIMENSIONS | MAX WORKING PRESSURE (PSI) | SEAL FRICTION PRESSURE (PSI) | HEAD O.D. |
|-------------|----------------------|---------------------|--------------------------------|--------------|---------------|---------------|----------------------|----------------------------|------------------------------|-----------|
| 220169G01 | 4.00 | 3.953 | .226 | 3.548 | 6.63 | N/A | 8" X 8" | 614 | 12 | 6.75 |
| 220169G02 | 4.00 | 3.953 | .500 | 3.000 | 6.63 | N/A | 8" X 8" | 614 | 12 | 6.75 |
| 220169G03 | 4.50 | 4.451 | .237 | 4.026 | 6.63 | N/A | 8" X 8" | 614 | 11 | 7.50 |
| 220169G04 | 4.50 | 4.451 | .337 | 3.826 | 6.63 | N/A | 8" X 8" | 614 | 11 | 7.50 |
| 220169G05 | 4.50 | 4.451 | .500 | 3.500 | 6.63 | N/A | 8" X 8" | 614 | 11 | 7.50 |
| 220169G06 | 5.00 | 4.951 | .500 | 4.000 | 8.63 | N/A | 9.38" X 10" | 611 | 10 | 9.00 |
| 220169G07 | 5.50 | 5.449 | .500 | 4.500 | 8.63 | N/A | 9.38" X 10" | 611 | 9 | 9.00 |
| 220169G08 | 6.00 | 5.940 | .500 | 5.000 | 8.63 | N/A | 9.38" X 10" | 611 | 8 | 9.00 |
| 220169G09 | 6.50 | 6.440 | .500 | 5.500 | 8.63 | N/A | 9.38" X 10" | 611 | 8 | 9.00 |
| 220169G10 | 7.00 | 6.940 | .625 | 5.750 | 10.75 | N/A | 11.50" X 12" | 600 | 8 | 11.00 |
| 220169G11 | 7.50 | 7.435 | .500 | 6.500 | 10.75 | N/A | 11.50" X 12" | 600 | 8 | 11.00 |
| 220169G12 | 8.00 | 7.935 | .500 | 7.000 | 10.75 | N/A | 11.50" X 12" | 600 | 8 | 11.00 |

FOR 4.00" JACKS:
CL = STROKE + 5.6"

FOR 4.50" - 6.50" JACKS:
CL = STROKE + 6.3"

FOR 7.00" - 8.00" JACKS:
CL = STROKE + 6.4"

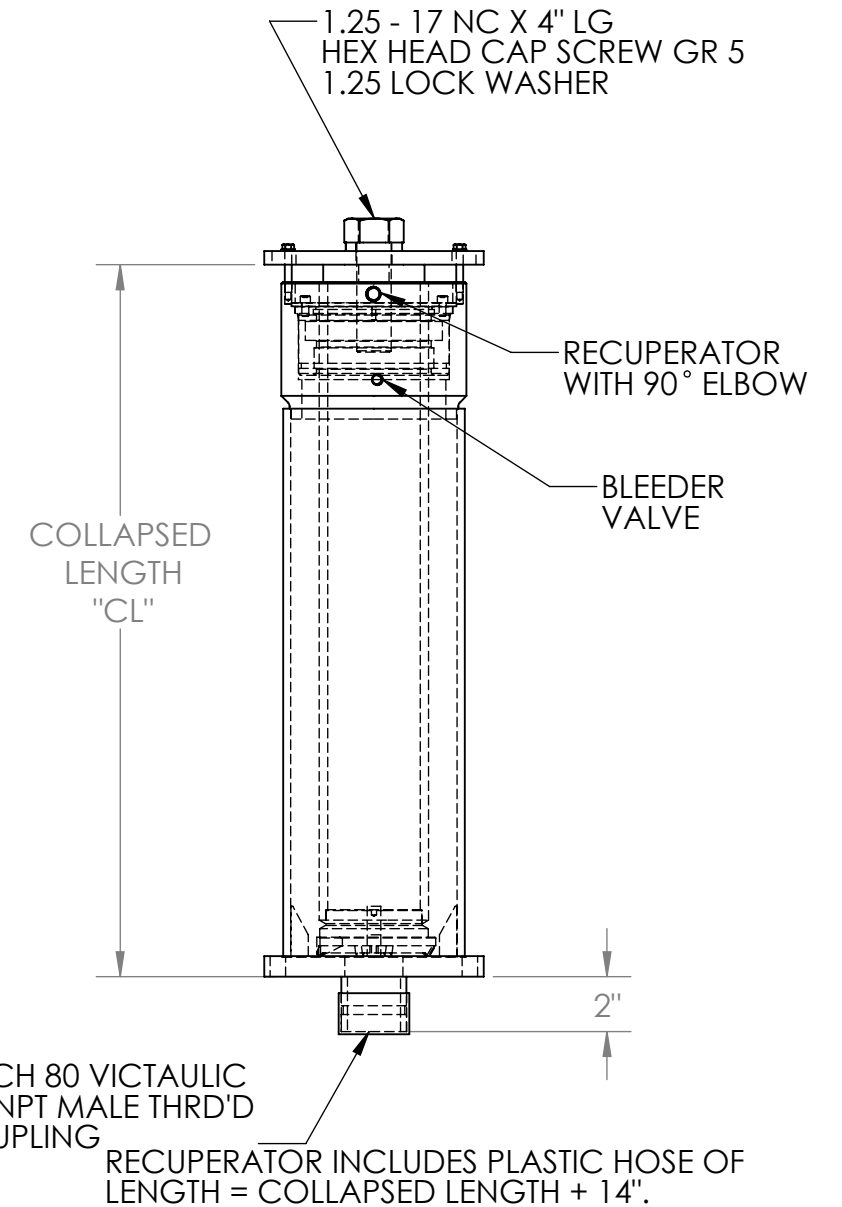
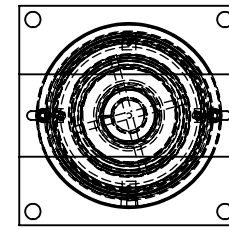

PROPRIETARY AND CONFIDENTIAL
THE INFORMATION CONTAINED
IN THIS DRAWING IS THE SOLE
PROPERTY OF D. L. MARTIN CO.
ANY REPRODUCTION IN PART
OR AS A WHOLE WITHOUT THE
WRITTEN PERMISSION OF
D.L. MARTIN CO. IS PROHIBITED.

UNLESS OTHERWISE SPECIFIED:
DIMENSIONS ARE IN INCHES
FINISH: 125
TOLERANCES:
FRACTIONAL: ± 1/16
ANGULAR: ± 0° 30'
ONE PLACE DECIMAL: ± .060
TWO PLACE DECIMAL: ± .030
THREE PLACE DECIMAL: ± .010

| | |
|----------------------|---------|
| NAME | DATE |
| JR | 6/16/03 |
| DRAWN | |
| CHECKED | |
| ENG APPR. | |
| WARNING: THIRD ANGLE | |

D. L. MARTIN CO.
TITLE: **ROPED AND HOLELESS JACK ORDERING GUIDE**
DWG. NO. **120096** REV **M**
CUSTOMER: DLM SHEET 6 OF 8

"ROPED - SEAMLESS JACKS"

SEAMLESS PLUNGER, STANDARD CYLINDER, MULTI-PC JACKS, SIDE INLET

| PART NUMBER | NOMINAL PLUNGER O.D. | GROUND PLUNGER O.D. | NOMINAL PLUNGER WALL THICKNESS | PLUNGER I.D. | CYLINDER O.D. | COUPLING O.D. | BASEPLATE DIMENSIONS | MAX WORKING PRESSURE (PSI) | SEAL FRICTION PRESSURE (PSI) | HEAD O.D. |
|-------------|----------------------|---------------------|--------------------------------|--------------|---------------|---------------|----------------------|----------------------------|------------------------------|-----------|
| 220170G01 | 4.00 | 3.953 | .226 | 3.548 | 6.63 | 8.00 | 8" X 8" | 581 | 12 | 6.75 |
| 220170G02 | 4.00 | 3.953 | .500 | 3.000 | 6.63 | 8.00 | 8" X 8" | 581 | 12 | 6.75 |
| 220170G03 | 4.50 | 4.451 | .237 | 4.026 | 6.63 | 8.00 | 8" X 8" | 581 | 11 | 7.50 |
| 220170G04 | 4.50 | 4.451 | .337 | 3.826 | 6.63 | 8.00 | 8" X 8" | 581 | 11 | 7.50 |
| 220170G05 | 4.50 | 4.451 | .500 | 3.500 | 6.63 | 8.00 | 8" X 8" | 581 | 11 | 7.50 |
| 220170G06 | 5.00 | 4.951 | .500 | 4.000 | 8.63 | 10.00 | 9.38" X 10" | 678 | 10 | 9.00 |
| 220170G07 | 5.50 | 5.449 | .500 | 4.500 | 8.63 | 10.00 | 9.38" X 10" | 678 | 9 | 9.00 |
| 220170G08 | 6.00 | 5.940 | .500 | 5.000 | 8.63 | 10.00 | 9.38" X 10" | 678 | 8 | 9.00 |
| 220170G09 | 6.50 | 6.440 | .500 | 5.500 | 8.63 | 10.00 | 9.38" X 10" | 678 | 8 | 9.00 |
| 220170G10 | 7.00 | 6.940 | .625 | 5.750 | 10.75 | 12.19 | 11.50" X 12" | 600 | 8 | 11.00 |
| 220170G11 | 7.50 | 7.435 | .500 | 6.500 | 10.75 | 12.19 | 11.50" X 12" | 600 | 8 | 11.00 |
| 220170G12 | 8.00 | 7.935 | .500 | 7.000 | 10.75 | 12.19 | 11.50" X 12" | 600 | 8 | 11.00 |

SEAMLESS PLUNGER, SEAMLESS CYLINDER, MULTI-PC JACKS, SIDE INLET

| PART NUMBER | NOMINAL PLUNGER O.D. | GROUND PLUNGER O.D. | NOMINAL PLUNGER WALL THICKNESS | PLUNGER I.D. | CYLINDER O.D. | COUPLING O.D. | BASEPLATE DIMENSIONS | MAX WORKING PRESSURE (PSI) | SEAL FRICTION PRESSURE (PSI) | HEAD O.D. |
|-------------|----------------------|---------------------|--------------------------------|--------------|---------------|---------------|----------------------|----------------------------|------------------------------|-----------|
| 220170G13 | 4.00 | 3.953 | .226 | 3.548 | 6.63 | 8.00 | 8" X 8" | 581 | 12 | 6.75 |
| 220170G14 | 4.00 | 3.953 | .500 | 3.000 | 6.63 | 8.00 | 8" X 8" | 581 | 12 | 6.75 |
| 220170G15 | 4.50 | 4.451 | .237 | 4.026 | 6.63 | 8.00 | 8" X 8" | 581 | 11 | 7.50 |
| 220170G16 | 4.50 | 4.451 | .337 | 3.826 | 6.63 | 8.00 | 8" X 8" | 581 | 11 | 7.50 |
| 220170G17 | 4.50 | 4.451 | .500 | 3.500 | 6.63 | 8.00 | 8" X 8" | 581 | 11 | 7.50 |
| 220170G18 | 5.00 | 4.951 | .500 | 4.000 | 8.63 | 10.00 | 9.38" X 10" | 678 | 10 | 9.00 |
| 220170G19 | 5.50 | 5.449 | .500 | 4.500 | 8.63 | 10.00 | 9.38" X 10" | 678 | 9 | 9.00 |
| 220170G20 | 6.00 | 5.940 | .500 | 5.000 | 8.63 | 10.00 | 9.38" X 10" | 678 | 8 | 9.00 |
| 220170G21 | 6.50 | 6.440 | .500 | 5.500 | 8.63 | 10.00 | 9.38" X 10" | 678 | 8 | 9.00 |
| 220170G22 | 7.00 | 6.940 | .625 | 5.750 | 10.75 | 12.19 | 11.50" X 12" | 600 | 8 | 11.00 |
| 220170G23 | 7.50 | 7.435 | .500 | 6.500 | 10.75 | 12.19 | 11.50" X 12" | 600 | 8 | 11.00 |
| 220170G24 | 8.00 | 7.935 | .500 | 7.000 | 10.75 | 12.19 | 11.50" X 12" | 600 | 8 | 11.00 |

FOR 4.00" JACKS:
CL = STROKE + 5.6"

FOR 4.50" - 6.50" JACKS:
CL = STROKE + 6.3"

FOR 7.00" - 8.00" JACKS:
CL = STROKE + 6.4"

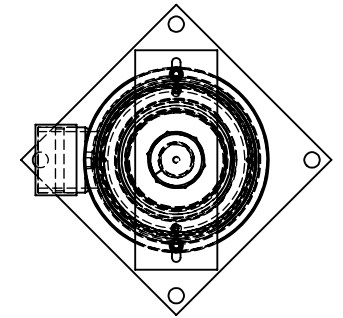

1.25 - 17 NC X 4" LG
HEX HEAD CAP SCREW GR 5
1.25 LOCK WASHER

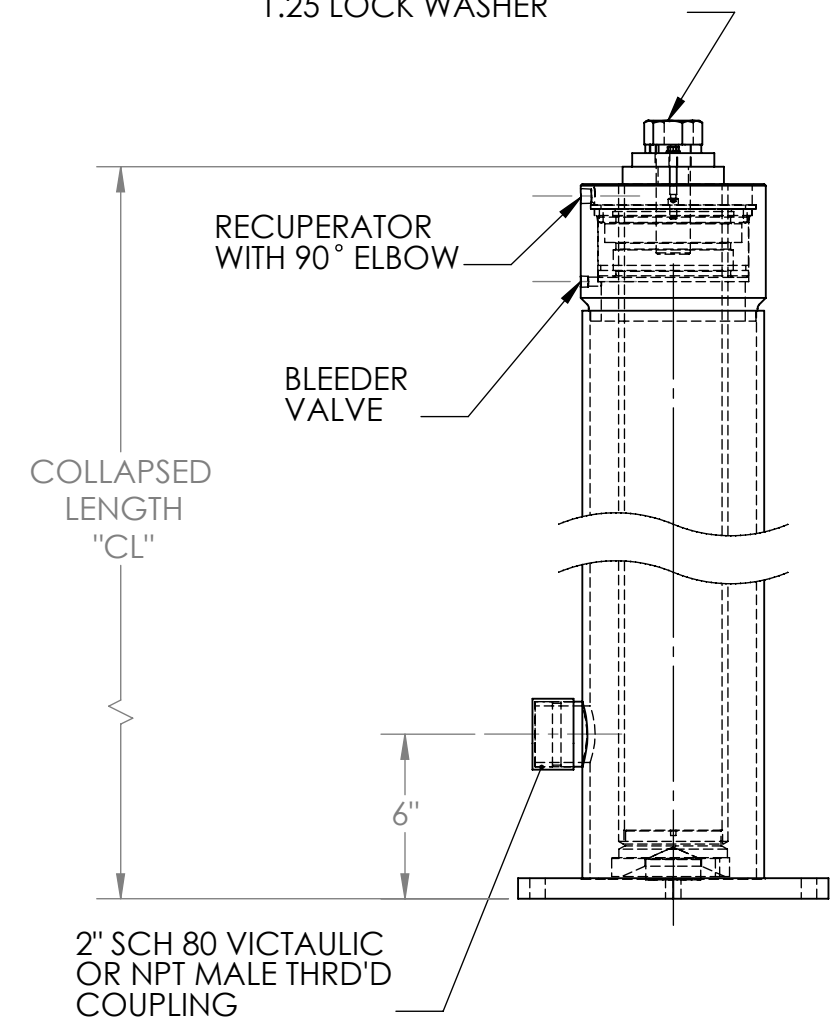

RECUPERATOR INCLUDES PLASTIC HOSE OF LENGTH = COLLAPSED LENGTH + 14".

PROPRIETARY AND CONFIDENTIAL
THE INFORMATION CONTAINED
IN THIS DRAWING IS THE SOLE
PROPERTY OF D. L. MARTIN CO.
ANY REPRODUCTION IN PART
OR AS A WHOLE WITHOUT THE
WRITTEN PERMISSION OF
D.L. MARTIN CO. IS PROHIBITED.

UNLESS OTHERWISE SPECIFIED:
DIMENSIONS ARE IN INCHES
FINISH: 125
TOLERANCES:
FRACTIONAL: ± 1/16
ANGULAR: ± 0° 30'
ONE PLACE DECIMAL: ± .060
TWO PLACE DECIMAL: ± .030
THREE PLACE DECIMAL: ± .010

| | |
|----------------------|---------|
| NAME | JR |
| DATE | 6/16/03 |
| DRAWN | |
| CHECKED | |
| ENG APPR. | |
| WARNING: THIRD ANGLE | |

D. L. MARTIN CO.
TITLE: **ROPED AND HOLELESS JACK ORDERING GUIDE**
DWG. NO. 120096
CUSTOMER: DLM
SHEET 7 OF 8

"ROPED - SEAMLESS JACKS"

SEAMLESS PLUNGER, STANDARD CYLINDER, ONE-PC JACKS, SIDE INLET

| PART NUMBER | NOMINAL PLUNGER O.D. | GROUND PLUNGER O.D. | NOMINAL PLUNGER WALL THICKNESS | PLUNGER I.D. | CYLINDER O.D. | COUPLING O.D. | BASEPLATE DIMENSIONS | MAX WORKING PRESSURE (PSI) | SEAL FRICTION PRESSURE (PSI) | HEAD O.D. |
|-------------|----------------------|---------------------|--------------------------------|--------------|---------------|---------------|----------------------|----------------------------|------------------------------|-----------|
| 220171G01 | 4.00 | 3.953 | .226 | 3.548 | 6.63 | N/A | 8" X 8" | 614 | 12 | 6.75 |
| 220171G02 | 4.00 | 3.953 | .500 | 3.000 | 6.63 | N/A | 8" X 8" | 614 | 12 | 6.75 |
| 220171G03 | 4.50 | 4.451 | .237 | 4.026 | 6.63 | N/A | 8" X 8" | 614 | 11 | 7.50 |
| 220171G04 | 4.50 | 4.451 | .337 | 3.826 | 6.63 | N/A | 8" X 8" | 614 | 11 | 7.50 |
| 220171G05 | 4.50 | 4.451 | .500 | 3.500 | 6.63 | N/A | 8" X 8" | 614 | 11 | 7.50 |
| 220171G06 | 5.00 | 4.951 | .500 | 4.000 | 8.63 | N/A | 9.38" X 10" | 611 | 10 | 9.00 |
| 220171G07 | 5.50 | 5.449 | .500 | 4.500 | 8.63 | N/A | 9.38" X 10" | 611 | 9 | 9.00 |
| 220171G08 | 6.00 | 5.940 | .500 | 5.000 | 8.63 | N/A | 9.38" X 10" | 611 | 8 | 9.00 |
| 220171G09 | 6.50 | 6.440 | .500 | 5.500 | 8.63 | N/A | 9.38" X 10" | 611 | 8 | 9.00 |
| 220171G10 | 7.00 | 6.940 | .625 | 5.750 | 10.75 | N/A | 11.50" X 12" | 600 | 8 | 11.00 |
| 220171G11 | 7.50 | 7.435 | .500 | 6.500 | 10.75 | N/A | 11.50" X 12" | 600 | 8 | 11.00 |
| 220171G12 | 8.00 | 7.935 | .500 | 7.000 | 10.75 | N/A | 11.50" X 12" | 600 | 8 | 11.00 |

SEAMLESS PLUNGER, SEAMLESS CYLINDER, ONE-PC JACKS, SIDE INLET

| PART NUMBER | NOMINAL PLUNGER O.D. | GROUND PLUNGER O.D. | NOMINAL PLUNGER WALL THICKNESS | PLUNGER I.D. | CYLINDER O.D. | COUPLING O.D. | BASEPLATE DIMENSIONS | MAX WORKING PRESSURE (PSI) | SEAL FRICTION PRESSURE (PSI) | HEAD O.D. |
|-------------|----------------------|---------------------|--------------------------------|--------------|---------------|---------------|----------------------|----------------------------|------------------------------|-----------|
| 220171G13 | 4.00 | 3.953 | .226 | 3.548 | 6.63 | N/A | 8" X 8" | 614 | 12 | 6.75 |
| 220171G14 | 4.00 | 3.953 | .500 | 3.000 | 6.63 | N/A | 8" X 8" | 614 | 12 | 6.75 |
| 220171G15 | 4.50 | 4.451 | .237 | 4.026 | 6.63 | N/A | 8" X 8" | 614 | 11 | 7.50 |
| 220171G16 | 4.50 | 4.451 | .337 | 3.826 | 6.63 | N/A | 8" X 8" | 614 | 11 | 7.50 |
| 220171G17 | 4.50 | 4.451 | .500 | 3.500 | 6.63 | N/A | 8" X 8" | 614 | 11 | 7.50 |
| 220171G18 | 5.00 | 4.951 | .500 | 4.000 | 8.63 | N/A | 9.38" X 10" | 611 | 10 | 9.00 |
| 220171G19 | 5.50 | 5.449 | .500 | 4.500 | 8.63 | N/A | 9.38" X 10" | 611 | 9 | 9.00 |
| 220171G20 | 6.00 | 5.940 | .500 | 5.000 | 8.63 | N/A | 9.38" X 10" | 611 | 8 | 9.00 |
| 220171G21 | 6.50 | 6.440 | .500 | 5.500 | 8.63 | N/A | 9.38" X 10" | 611 | 8 | 9.00 |
| 220171G22 | 7.00 | 6.940 | .625 | 5.750 | 10.75 | N/A | 11.50" X 12" | 600 | 8 | 11.00 |
| 220171G23 | 7.50 | 7.435 | .500 | 6.500 | 10.75 | N/A | 11.50" X 12" | 600 | 8 | 11.00 |
| 220171G24 | 8.00 | 7.935 | .500 | 7.000 | 10.75 | N/A | 11.50" X 12" | 600 | 8 | 11.00 |

FOR 4.00" JACKS:
CL = STROKE + 5.6"

FOR 4.50" - 6.50" JACKS:
CL = STROKE + 6.3"

FOR 7.00" - 8.00" JACKS:
CL = STROKE + 6.4"

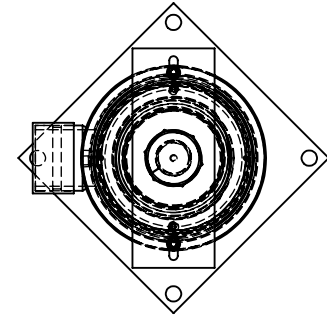

1.25 - 17 NC X 4" LG
HEX HEAD CAP SCREW GR 5
1.25 LOCK WASHER

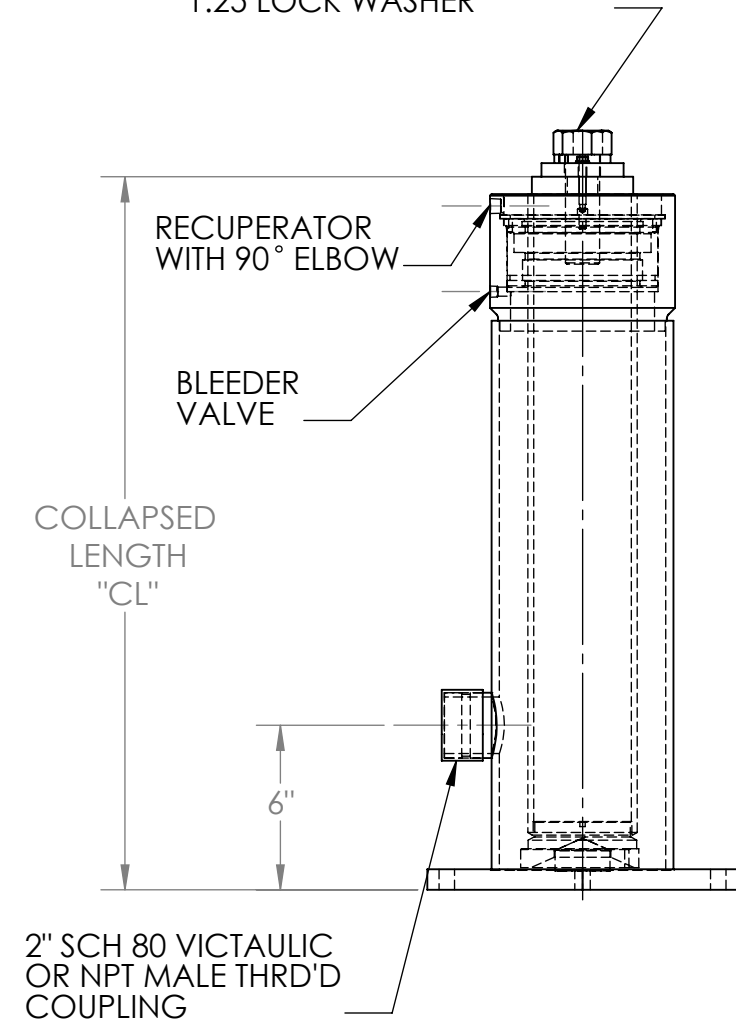

RECUPERATOR INCLUDES PLASTIC HOSE OF LENGTH = COLLAPSED LENGTH + 14".

PROPRIETARY AND CONFIDENTIAL
THE INFORMATION CONTAINED
IN THIS DRAWING IS THE SOLE
PROPERTY OF D. L. MARTIN CO.
ANY REPRODUCTION IN PART
OR AS A WHOLE WITHOUT THE
WRITTEN PERMISSION OF
D.L. MARTIN CO. IS PROHIBITED.

UNLESS OTHERWISE SPECIFIED:
DIMENSIONS ARE IN INCHES
FINISH: 125
TOLERANCES:
FRACTIONAL: ± 1/16
ANGULAR: ± 0° 30'
ONE PLACE DECIMAL ± .060
TWO PLACE DECIMAL ± .030
THREE PLACE DECIMAL ± .010

| | | | |
|-----------|----|------|---------|
| NAME | JR | DATE | 6/16/03 |
| DRAWN | | | |
| CHECKED | | | |
| ENG APPR. | | | |

WARNING: THIRD ANGLE

D. L. MARTIN CO.
TITLE: **ROPED AND HOLELESS JACK ORDERING GUIDE**
DWG. NO. 120096
CUSTOMER: DLM
SHEET 8 OF 8