



D. L. MARTIN CO.

25 E. Harbaugh Drive, Mercersburg, Pennsylvania 17236
 Phone (717) 328-2141 / FAX (717) 328-5919

DLM# _____

PO# _____

IN-GROUND JACK QUOTE/ORDER WORKSHEET

QUOTE INFO:

FORM COMPLETED BY: _____ JOB NAME: _____ DATE ___/___/___

PHONE _____ - _____ - _____ FAX _____ - _____ - _____ EMAIL _____

EXISTING JACK SIZE (If replacement jack order): (plunger dia.) _____ x (wall thk.) _____

TOTAL LANDING TO LANDING TRAVEL (Future Travel Included): _____

OF SECTIONS: _____ or LONGEST LENGTH POSSIBLE TO INSTALL: _____

*CAR WEIGHT: _____ or empty static PSI CAR CAPACITY: _____

20-YEAR WARRANTY OPTIONS (check if desired):

- W1 (double wrap tapecoat) W2 (PVC sch 40 casing)
- W2S (Pressurize able PVC sch 40 casing)
- W2S (Pressurize able PVC sch 80 casing)
- W3 (Flexible PVC liner w/monitoring tube)

ACCESSORIES:

- Pit Channels (6") and Hardware Kit Hardware Kit only
- Spring Buffers (Car Speed _____ FPM & Bottom Runby _____)
- Stop Sleeve/Ring (Current Travel _____)
- Bolster Assembly Special Sleeve (Dual Gorman Seal)

* Car weight can be estimated for quoting purposes. However, the customer is responsible for verifying the actual car weight does not exceed the estimate. Failure to make sure the car weight figure is adequate can result in an insufficient jack being purchased for the job

ORDER DIMENSION INFO:

(Missing/Incorrect dimensions will delay delivery)

TOP RUNBY _____ TOTAL UNDERTRAVEL _____

(TOTAL UNDERTRAVEL CAN BE MEASURED BY REMOVING SPRINGS, BOTTOMING CAR OUT AND MEASURING FROM FLOOR OF CAB TO FLOOR LEVEL, IF ORDERING NEW SPRING BUFFERS, THIS DIMENSION WILL BE DRIVEN)

PIT DEPTH _____ INLET HEIGHT _____

INLET STYLE (threaded or std Victaulic) _____

PLAT THICKNESS (platen plate+bolster+platform thickness) _____

"X" (pit floor to bottom of mounting feet) _____ (8.5" w/new channels & hwre.)

"R" - Driven Dimension "B" - Driven Dimension (If ordering Spring Buffers)

STANDARD OIL PORT SIZE: 2" VIC ON 4.50" DIA. PLUNGERS & SMALLER

3" VIC ON 5.00" DIA. PLUNGERS & LARGER

BILL TO:

SHIP TO:

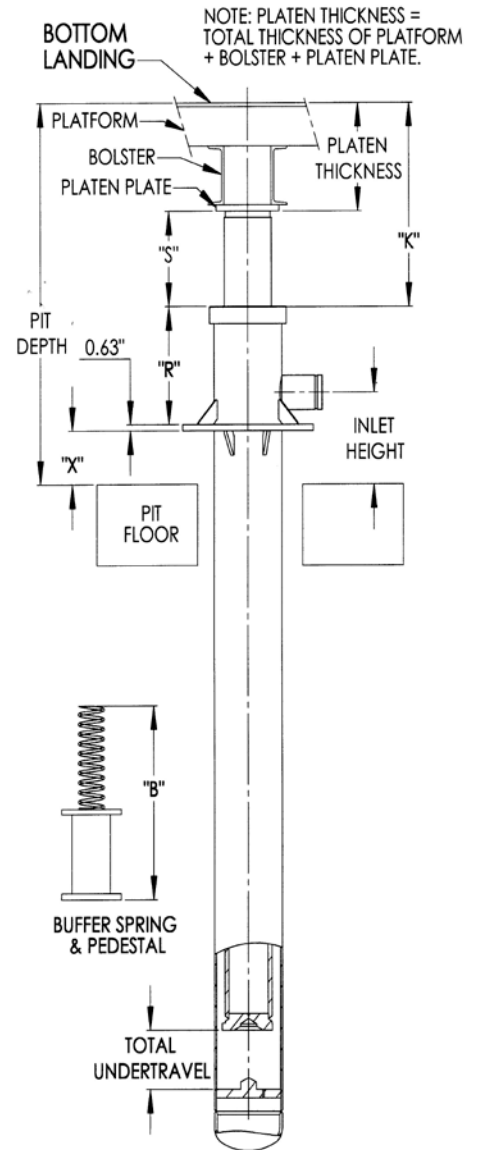

NOTE: TOTAL UNDERTRAVEL = BOTTOM RUNBY + BUFFER STROKE + 1"

NOTICE: Failure to provide all requested information could result in delays, once the jack order is placed. A final jack layout approval sheet will be emailed or faxed to the person completing this form before the jack goes into production. If the order is for a replacement jack please provide any drawings or documentation, from the original jack, that may be useful.