



# D. L. MARTIN CO.

25 E. Harbaugh Drive, Mercersburg, Pennsylvania 17236  
 Phone (717) 328-2141 / FAX (717) 328-5919

DLM# \_\_\_\_\_

PO# \_\_\_\_\_

## IN-GROUND JACK QUOTE/ORDER WORKSHEET

### QUOTE INFO:

FORM COMPLETED BY: \_\_\_\_\_ JOB NAME: \_\_\_\_\_ DATE \_\_\_/\_\_\_/\_\_\_

PHONE \_\_\_\_\_ - \_\_\_\_\_ - \_\_\_\_\_ FAX \_\_\_\_\_ - \_\_\_\_\_ - \_\_\_\_\_ EMAIL \_\_\_\_\_

EXISTING JACK SIZE (If replacement jack order): (plunger dia.) \_\_\_\_\_ x (wall thk.) \_\_\_\_\_

TOTAL LANDING TO LANDING TRAVEL (Future Travel Included): \_\_\_\_\_

# OF SECTIONS: \_\_\_\_\_ or LONGEST LENGTH POSSIBLE TO INSTALL: \_\_\_\_\_

\*CAR WEIGHT: \_\_\_\_\_ CAR CAPACITY: \_\_\_\_\_

20-YEAR WARRANTY OPTIONS (check if desired):

- W1 (double wrap tapecoat)     W2 (PVC sch 40 casing)
- W2S (Pressurize able PVC sch 40 casing)
- W2S (Pressurize able PVC sch 80 casing)
- W3 (Flexible PVC liner w/monitoring tube)

#### ACCESSORIES:

- Pit Channels (6") and Hardware Kit     Hardware Kit only
- Spring Buffers (Car Speed \_\_\_\_\_ FPM & Bottom Runby \_\_\_\_\_)
- Stop Sleeve/Ring (Current Travel \_\_\_\_\_)
- Bolster Assembly     Special Sleeve (Dual Gorman Seal)

\* Car weight can be estimated for quoting purposes. However, the customer is responsible for verifying the actual car weight does not exceed the estimate. Failure to make sure the car weight figure is adequate can result in an insufficient jack being purchased for the job

### ORDER DIMENSION INFO:

(Missing/Incorrect dimensions will delay delivery)

TOP RUNBY \_\_\_\_\_ TOTAL UNDERTRAVEL \_\_\_\_\_

(TOTAL UNDERTRAVEL CAN BE MEASURED BY REMOVING SPRINGS, BOTTOMING CAR OUT AND MEASURING FROM FLOOR OF CAB TO FLOOR LEVEL, IF ORDERING NEW SPRING BUFFERS, THIS DIMENSION WILL BE DRIVEN)

PIT DEPTH \_\_\_\_\_ INLET HEIGHT \_\_\_\_\_

INLET STYLE (threaded or std Victaulic) \_\_\_\_\_

PLATEN THICKNESS (platen plate+bolster+platform thickness) \_\_\_\_\_

"X" (pit floor to bottom of mounting feet) \_\_\_\_\_ (8.5" w/new channels & hdwre.)

"R" - Driven Dimension    "B" - Driven Dimension (If ordering Spring Buffers)

STANDARD OIL PORT SIZE: 2" VIC ON 4.50" DIA. PLUNGERS & SMALLER

3" VIC ON 5.00" DIA. PLUNGERS & LARGER

BILL TO:

SHIP TO:

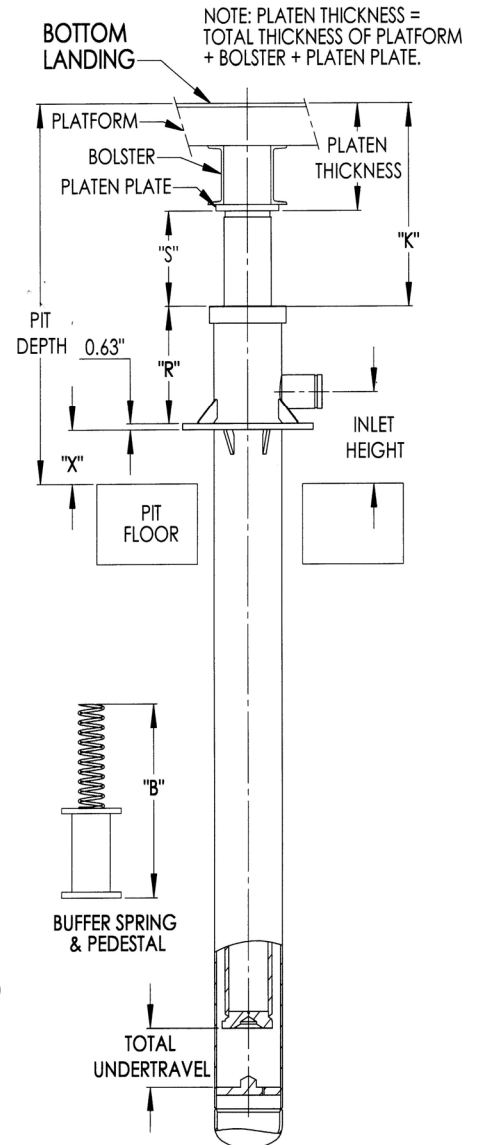
NOTE: TOTAL UNDERTRAVEL =  
 BOTTOM RUNBY + BUFFER STROKE + 1"

NOTICE: Failure to provide all requested information could result in delays, once the jack order is placed. A final jack layout approval sheet will be emailed or faxed to the person completing this form before the jack goes into production. If the order is for a replacement jack please provide any drawings or documentation, from the original jack, that may be useful.